

N.

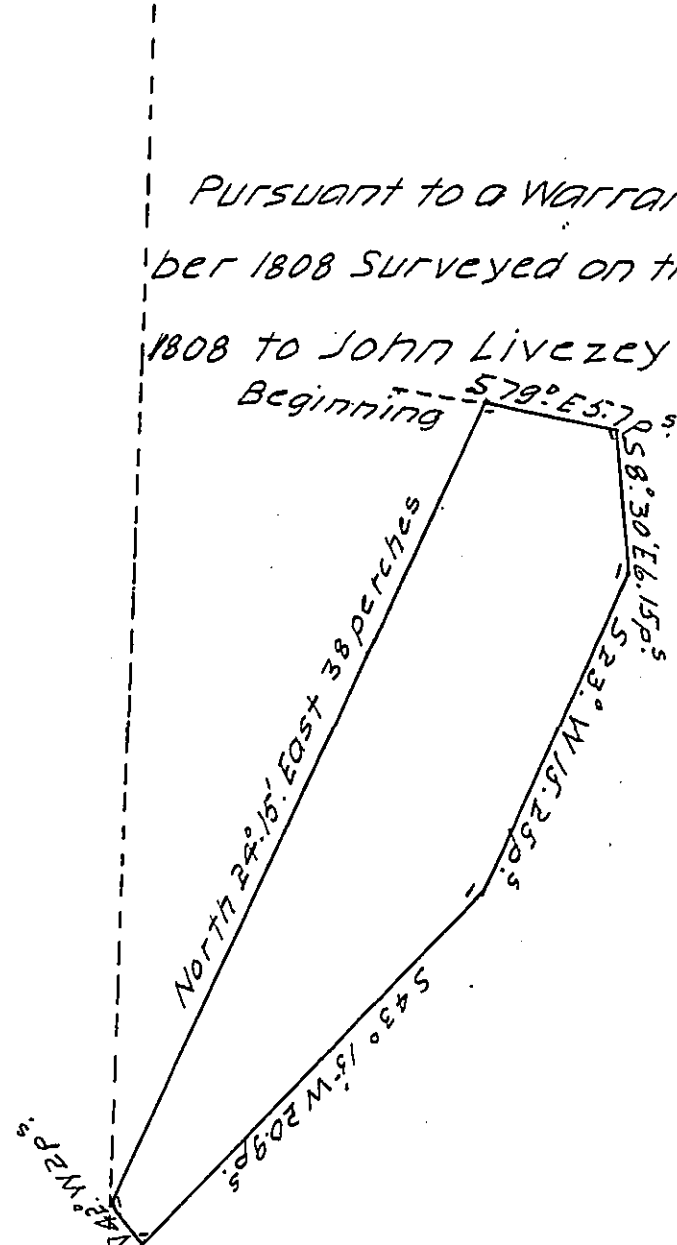

Pursuant to a Warrant dated the 6th day of September 1808 Surveyed on the 15th day of September Inst 1808 to John Livezey the above and herein after de-

scribed Island situate in the River Schuylkill in the Northern Liberties in the County of Philadelphia called Goose Island opposite the Lands of William Lewis Esquire on the Easterly shore of said River and opposite to the Lands of George Aabin on the Westerly shore of said River and bounded by low Watermark Begin-

ning at the head of the said Island at the most Northerly Corner thereof thence South seventy nine degrees East five perches and seven tenths thence South eight degrees and thirty minutes East six perches and fifteen one hundredths thence South twenty three degrees west fifteen perches and twenty five one hundredths thence South forty three degrees and fifteen minutes West twenty perches and nine tenths to a Corner at the lower end of the said Island thence North forty two degrees West two perches and thence North twenty four degrees and fifteen minutes East thirty eight perches to the place of Beginning Containing One Acre two quarters thirty perch-

To Samuel Cochran Esquire
Surveyor General.

By John Huston D.S.

IN TESTIMONY that the above is a copy of the original remaining on file in the Department of Internal Affairs of Pennsylvania, made conformably to an Act of Assembly approved the 16th day of February, 1833, I have hereunto set my Hand and caused the Seal of said Department to be affixed at Harrisburg, this twentieth day of March 1912.

Henry Houck
Secretary of Internal Affairs.